

OFFICE COPY

Planning Permit No. A/1216/63663

APPROVED

SUBJECT TO THE CONDITIONS IN THIS OFFICE LETTER.

No. A/2/241/263 10.03

FOR MEMBER SECRETARY
CHENNAI METROPOLITAN
DEVELOPMENT AUTHORITY
CHENNAI - 600 008.

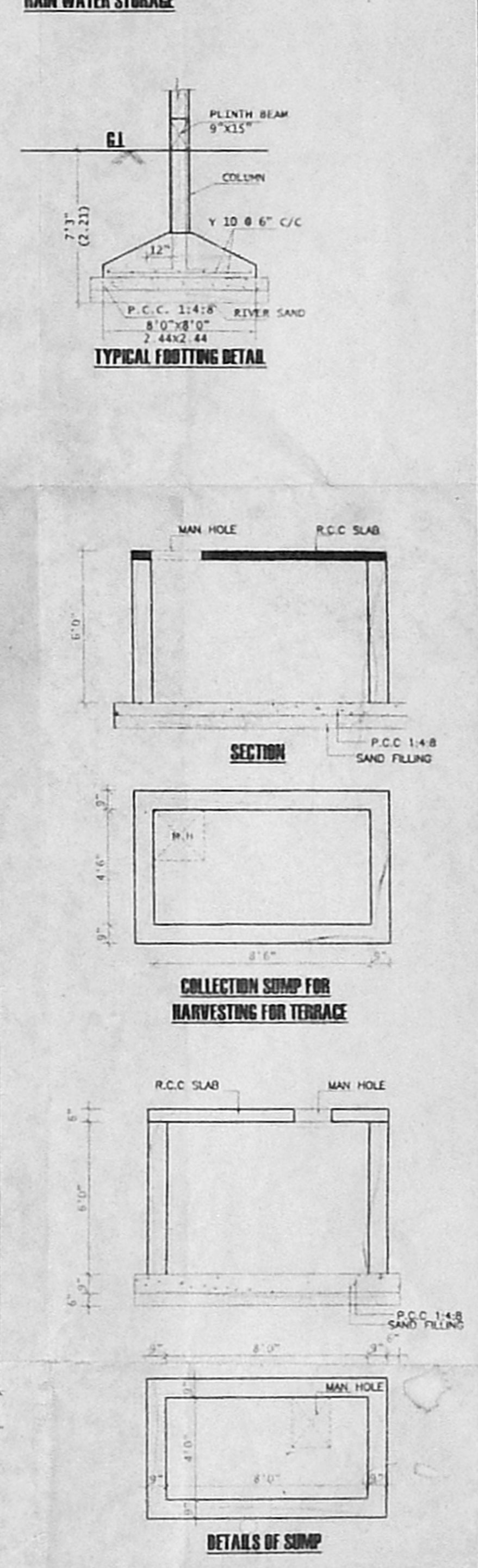
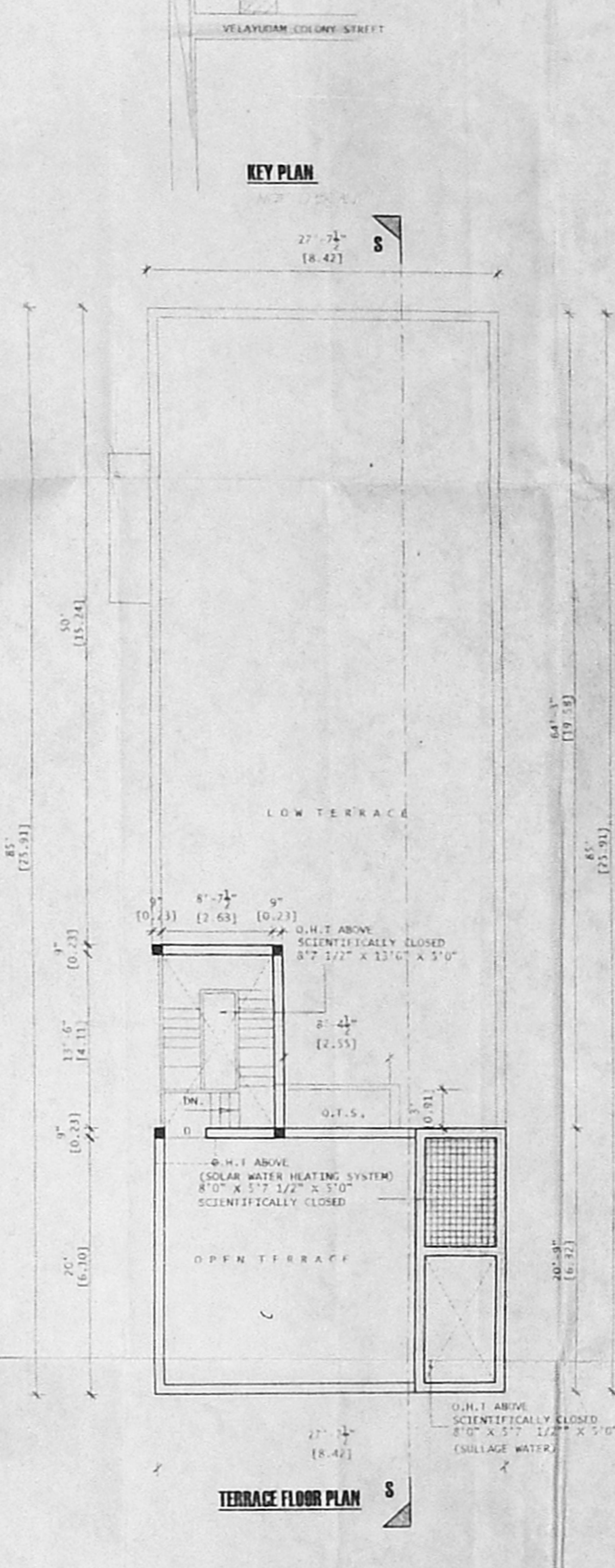
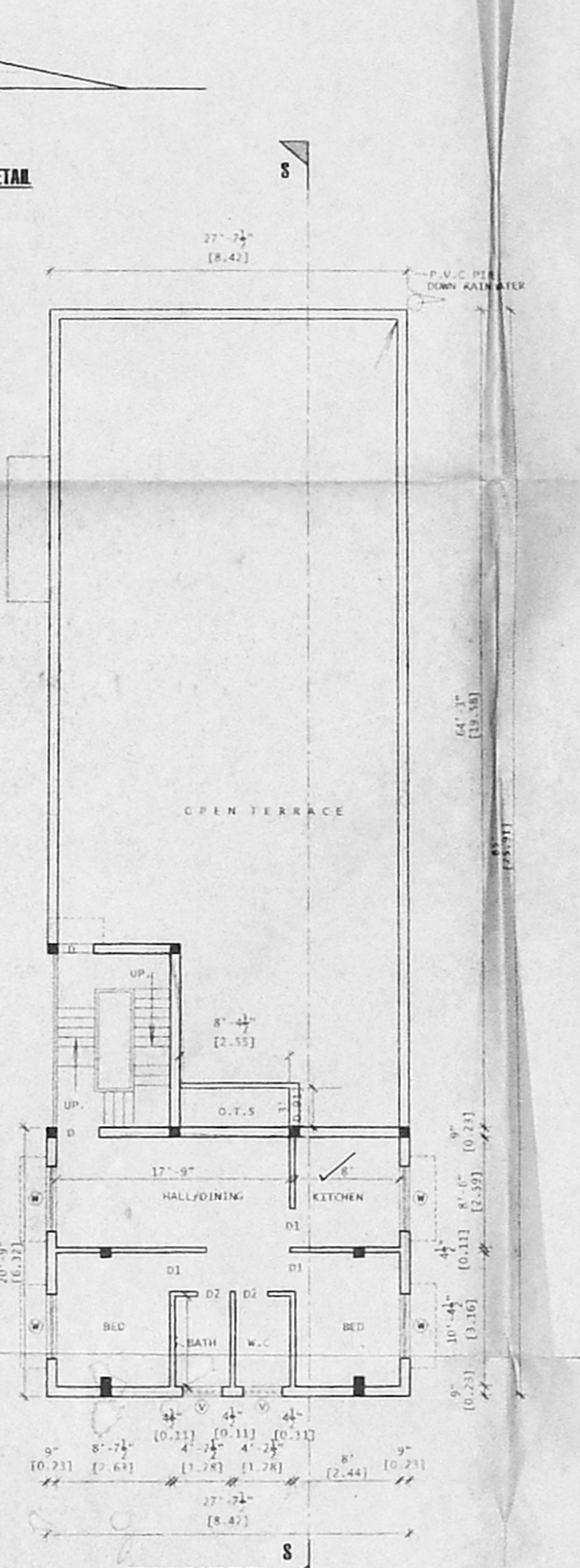
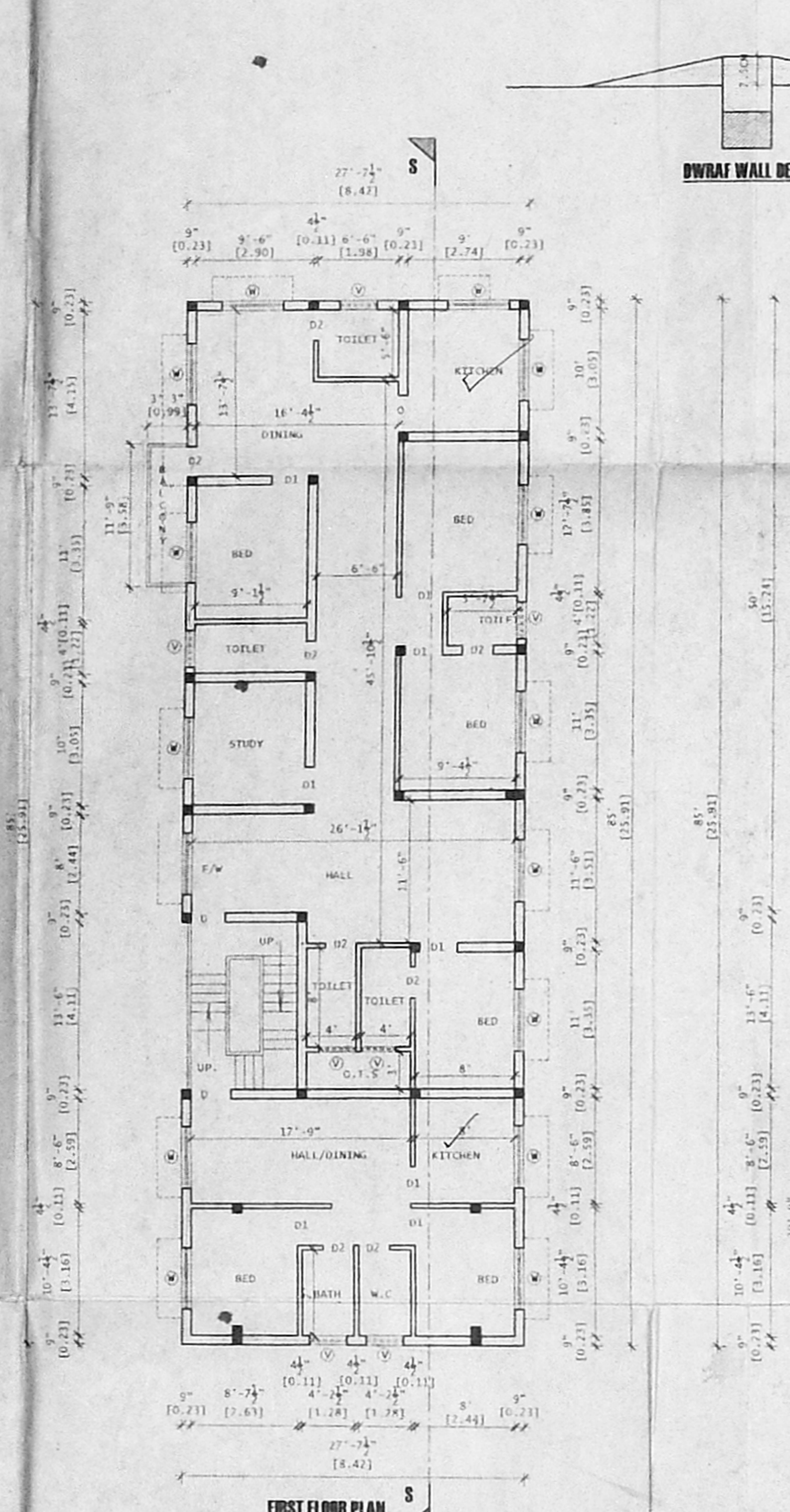
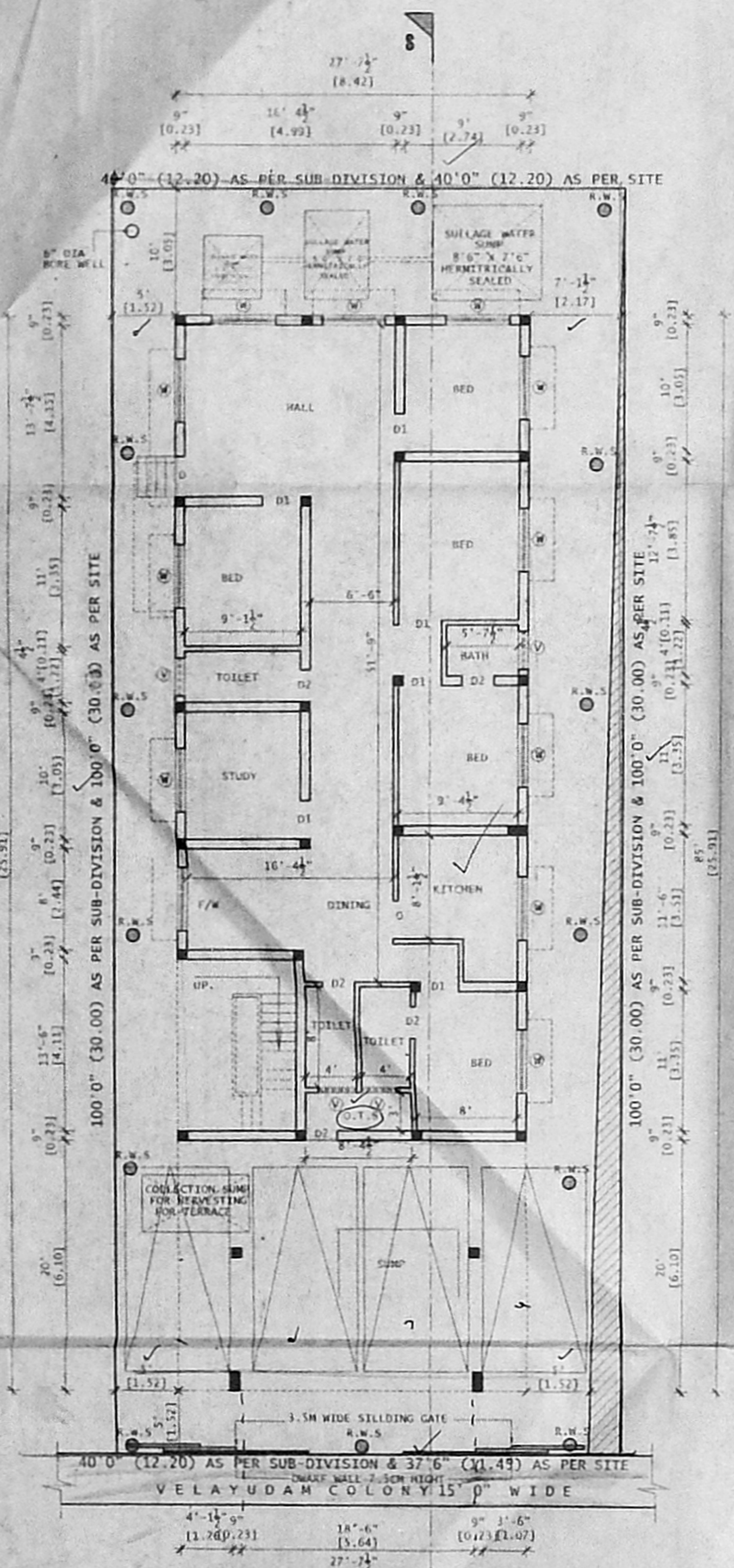
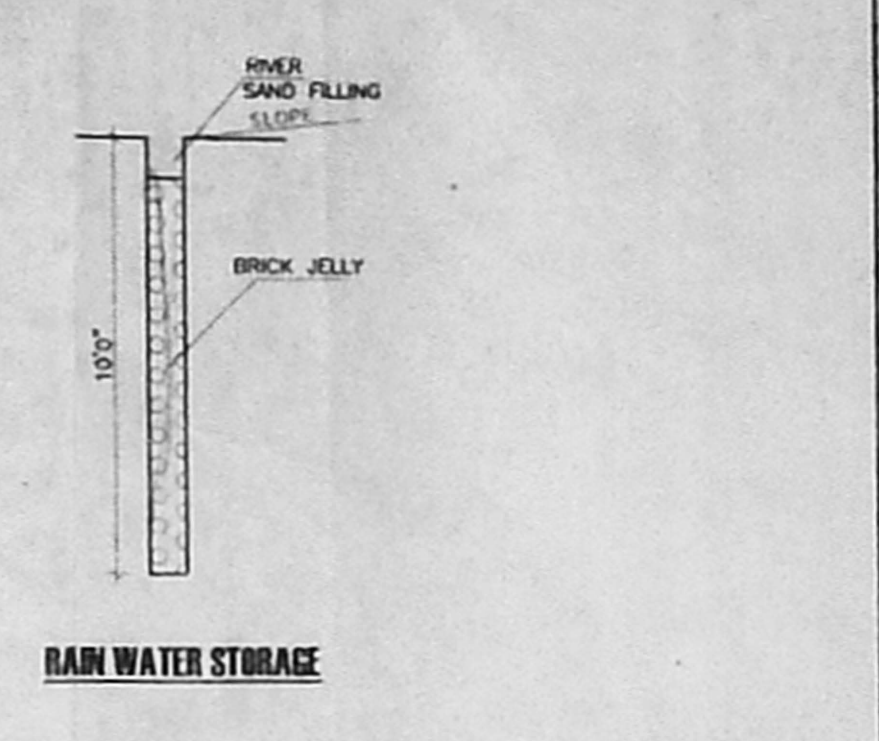
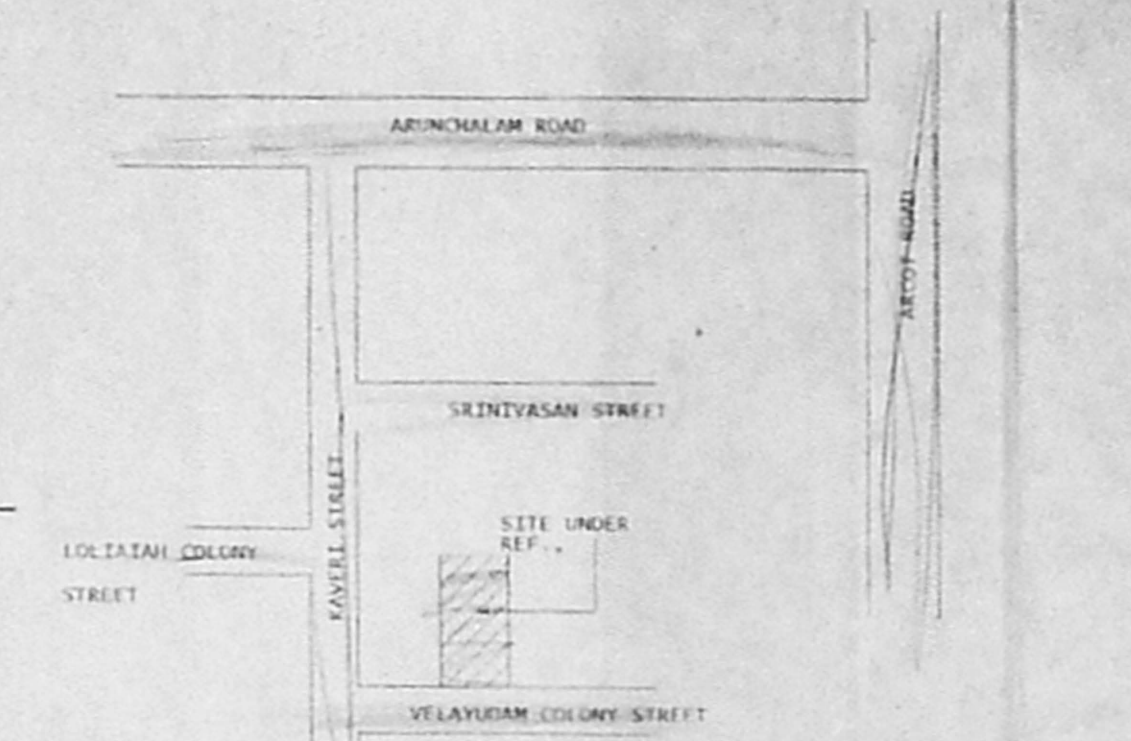
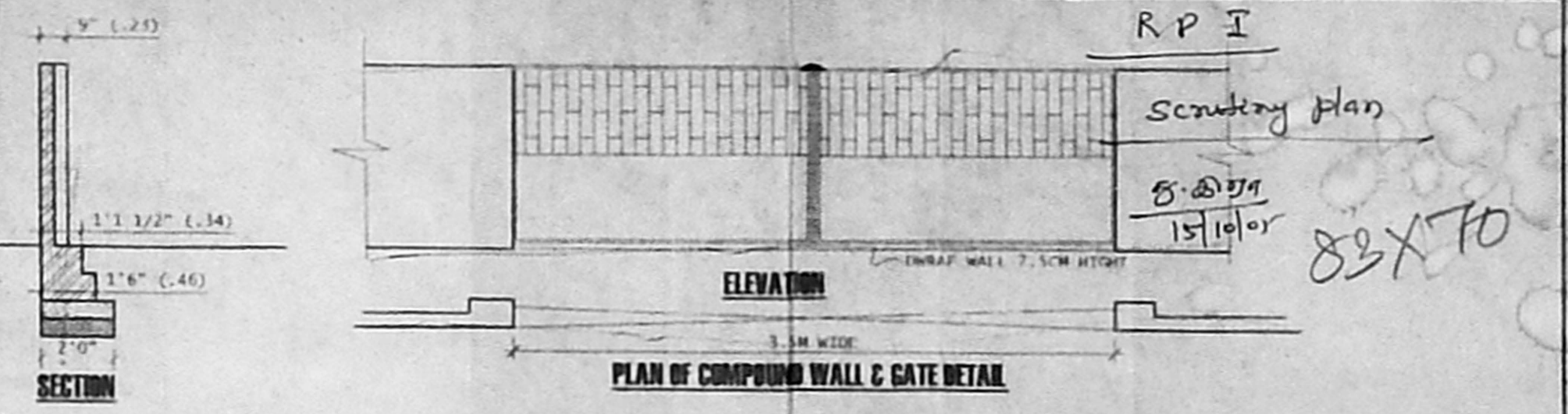

SUB-DIVISION PLAN SANCTIONED
DATE: 18/08/05

SITE/STILT & GROUND FLOOR PLAN

PLAN SHOWING THE PROPOSED CONSTRUCTION OF A RESIDENTIAL BUILDING AT PLOT NO. 4/A, LOULAH STREET, SALIGRAMAM, CHENNAI - 60.

S.No. 126/2 (PART), T.S.No. 34, BLOCK No. 40, OF SALIGRAMAM VILLAGE, DIVISION NO. 120.

ZONE - VII

(SUB-DIVISION PLOT - 4A)

SCALE - 1" = 8' 0" (1:96)

JOINERIES-

D	DOOR	4' 0" X 7' 0"
D1	DOOR	3' 0" X 7' 0"
D2	DOOR	2' 6" X 7' 0"
W	WINDOW	5' 0" X 4' 0"
V	VENTILATOR	3' 0" X 2' 0"

AREA STATEMENT-

	SQ. FT.	SQ. MT.
PLOT EXTENT (as per sub-division)	4000.00	371.75
PLOT EXTENT (as per site)	3975.00	369.15
GROUND FLOOR	1770.50	164.48
FIRST FLOOR	2361.20	219.05
SECOND FLOOR	717.50	66.05
TOTAL AREA	4849.20	450.40
PLOT COVERAGE	60.83%	
F.S.I	1.25	
STILT FLOOR	552.50	51.35

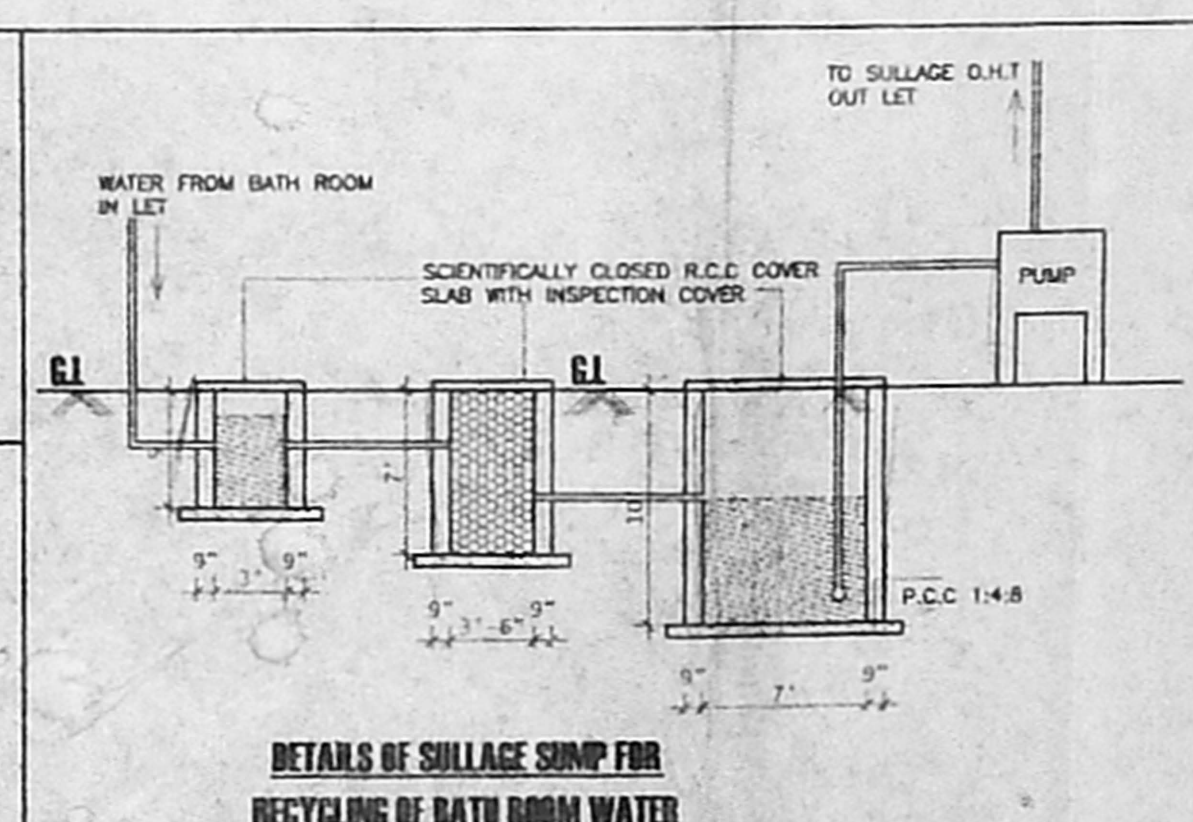
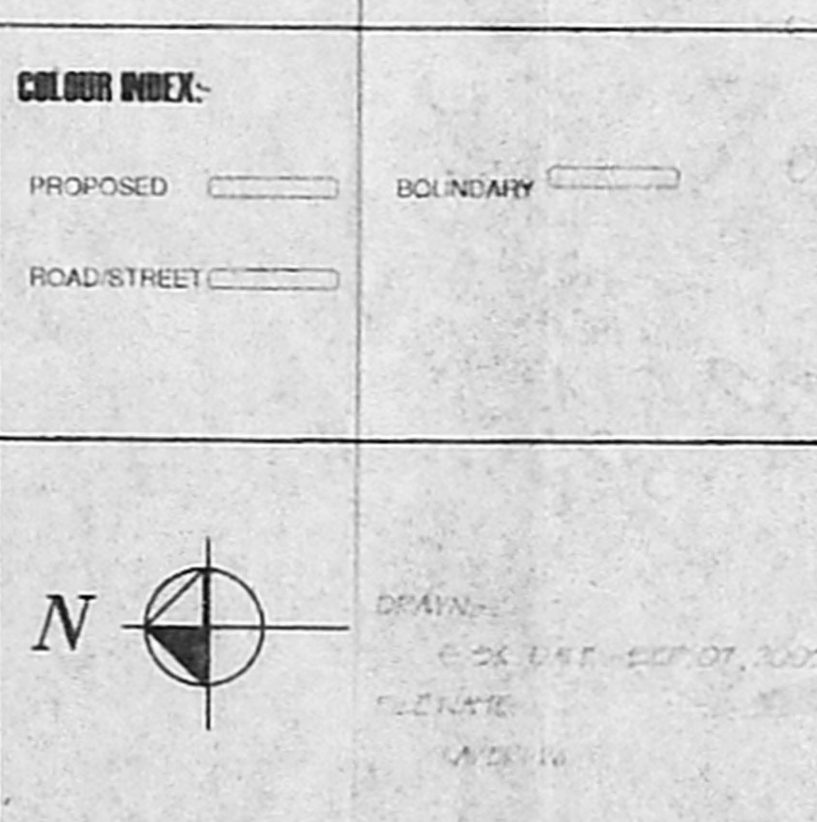

OWNER-

Rm Kannapuram

LICENSED SURVEYOR-

V. SEIVARENGAR, I.C.E., LICENSED ENGINEER, CLII No. 207, CORPORATION OF CHENNAI, PANE ENGLISH STATE BANK OF INDIA, NEW No. 3, (OLD No. 2), NORTH USMAN ROAD, NAGAR, CHENNAI-600 017. PHONE: 6343138